

Parent Link Centre programs are available in the following areas throughout Southeast Alberta:

OYEN, AB
IRVINE, AB
SEVEN PERSONS, AB
REDCLIFF, AB

KIOSKS

Parent Link Centre Kiosks are filled with valuable parenting information.

Each area has parent/child programming specific for ages 0-6.

Look for Kiosks in various locations.

For programming information call toll-free

1-888-878-LINK (5465)

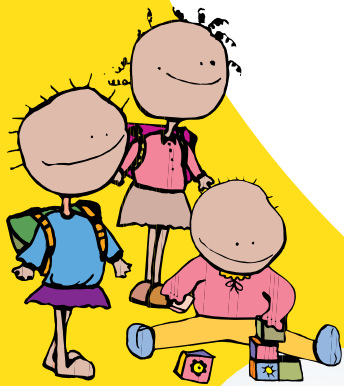

McMAN
parentLINKcentre

The McMan Parent Link Centre is available to ALL parents and caregivers regardless of socioeconomic, religious or cultural background and is open during evenings and weekends.

McMAN
parentLINKcentre

...helping families to develop their children's potential

Hours of Operation

Monday-Wednesday
8:30 a.m. to 4:30 p.m.
Thursday
8:30 a.m. to 8:00 p.m.
Friday
8:30 a.m. to 4:30 p.m.
Saturday
10:00 a.m. to 2:00 p.m.



To find a Parent Link Centre or Kiosk in Southeast Alberta call toll-free

1-888-878-LINK (5465)

Website:

www.parentlinkcentre.com

McMan Parent Link Centre

2425 Southview Dr. SE
Medicine Hat, AB.

T1B 1E8

Phone: 403-504-0833

Fax: 403-527-1903

Email:

parentlinkcentre@mcman.ca

All services provided are free!

Funding for Parent Link Centres provided by

Government of Alberta ■

parentLINKcentre



Be the **Best Parent** you can be!



...make the most of the early years.

McMAN
parentLINKcentre

McMAN

parentLINKcentre

Be the best parent you can be!

Are you looking for helpful parenting resources?

If you are looking for an opportunity to meet other parents while your children participate in programs, visit the McMan Parent Link Centre.

Parent Link Centres are about connecting parents to each other and to resources in their community.

The McMan Parent Link Centre is a resource for parents and caregivers to help strengthen parenting skills and ensure positive child development. The McMan Parent Link Centre provides families with information and services to help children develop their full potential and enter school ready to learn.

Core Services include:

- Parent Education
- Early Childhood Development and Care
- Family Support
- Information and Referrals
- Ages and Stages Developmental Screening

The McMan Parent Link Centre is open to all families in Medicine Hat and surrounding area with outreach programs throughout Southeast Alberta. The main focus of service is targeted to families who have children ages 0-6. However, we have resources available for parents with children of all ages.

Programs and activities are child-focused and parent-driven. Activities are offered based on child development needs and programs that support parents. Programs offered include the following:

- **Playgroups for young children to learn and play**
- **Parenting classes**
- **Drop-In Play**
- **Toy Lending Library**
- **Parent Resource Library**
- **Special Groups**

For specific programs and times see our website
www.parentlinkcentre.com
or call
403-504-0833

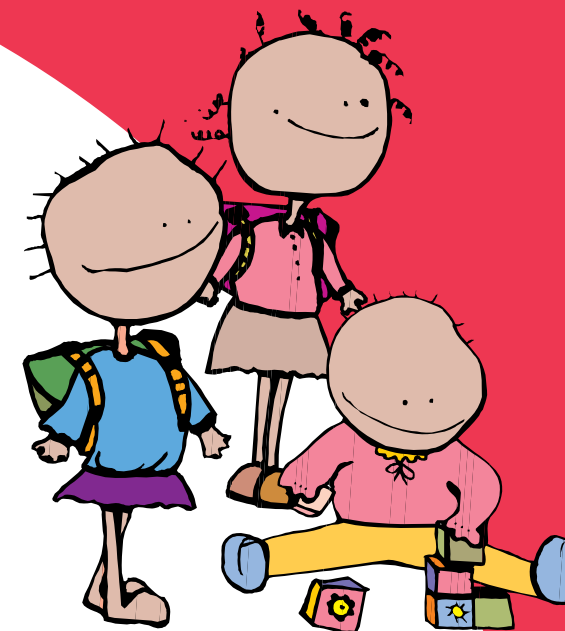

Family Principles of all Parent Link Centres:

- Children come first
- Parent Link Centres are open to ALL parents
- Parent Link Centres value diversity and promote inclusion
- Parenting is a lifelong experience
- Parent Link Centres recognize that communities play an important role in supporting parents.

